Auf allen 4 Saiten. — Sur les 4 Cordes. — On the 4 Strings.

62.

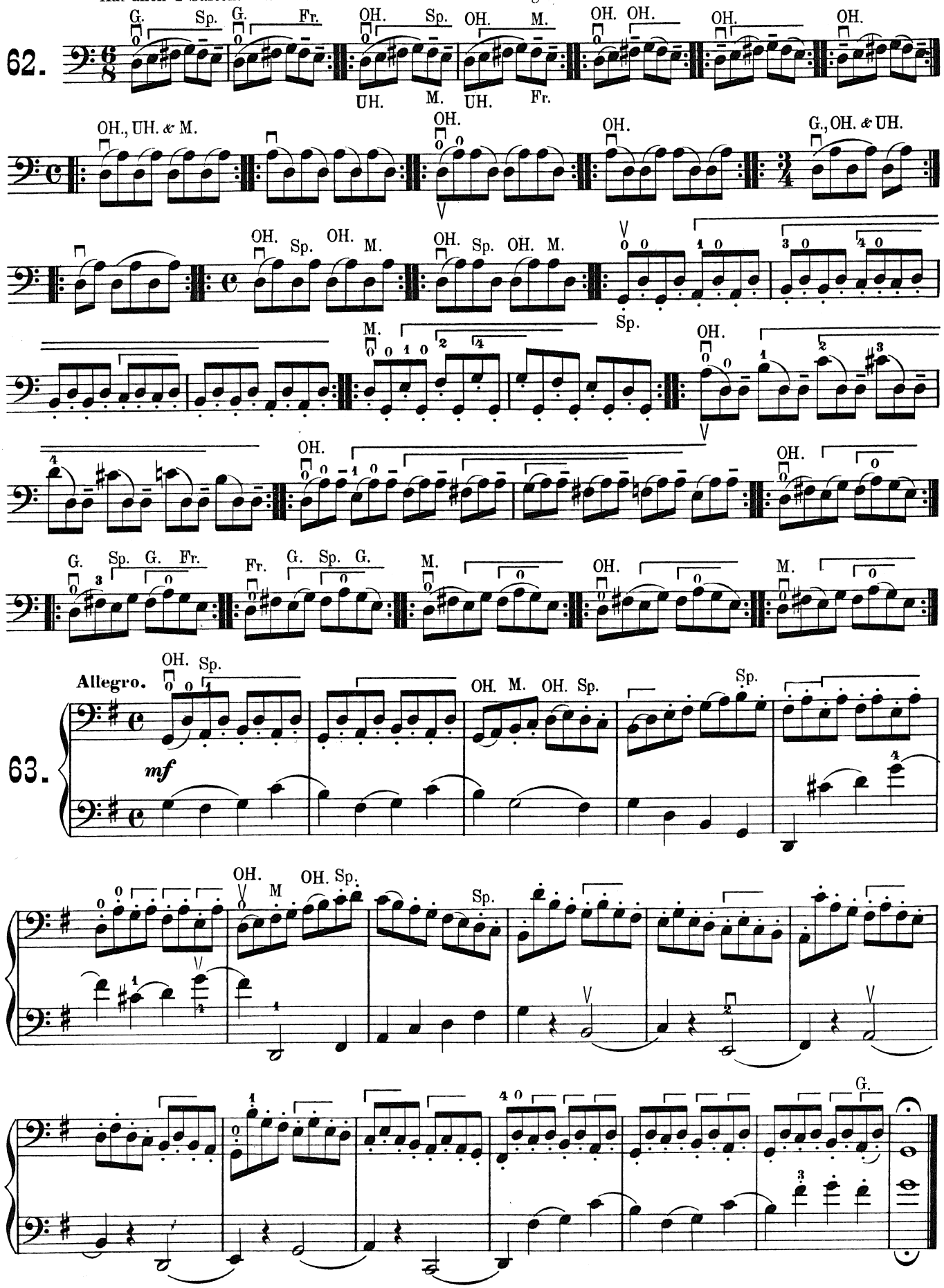

63.